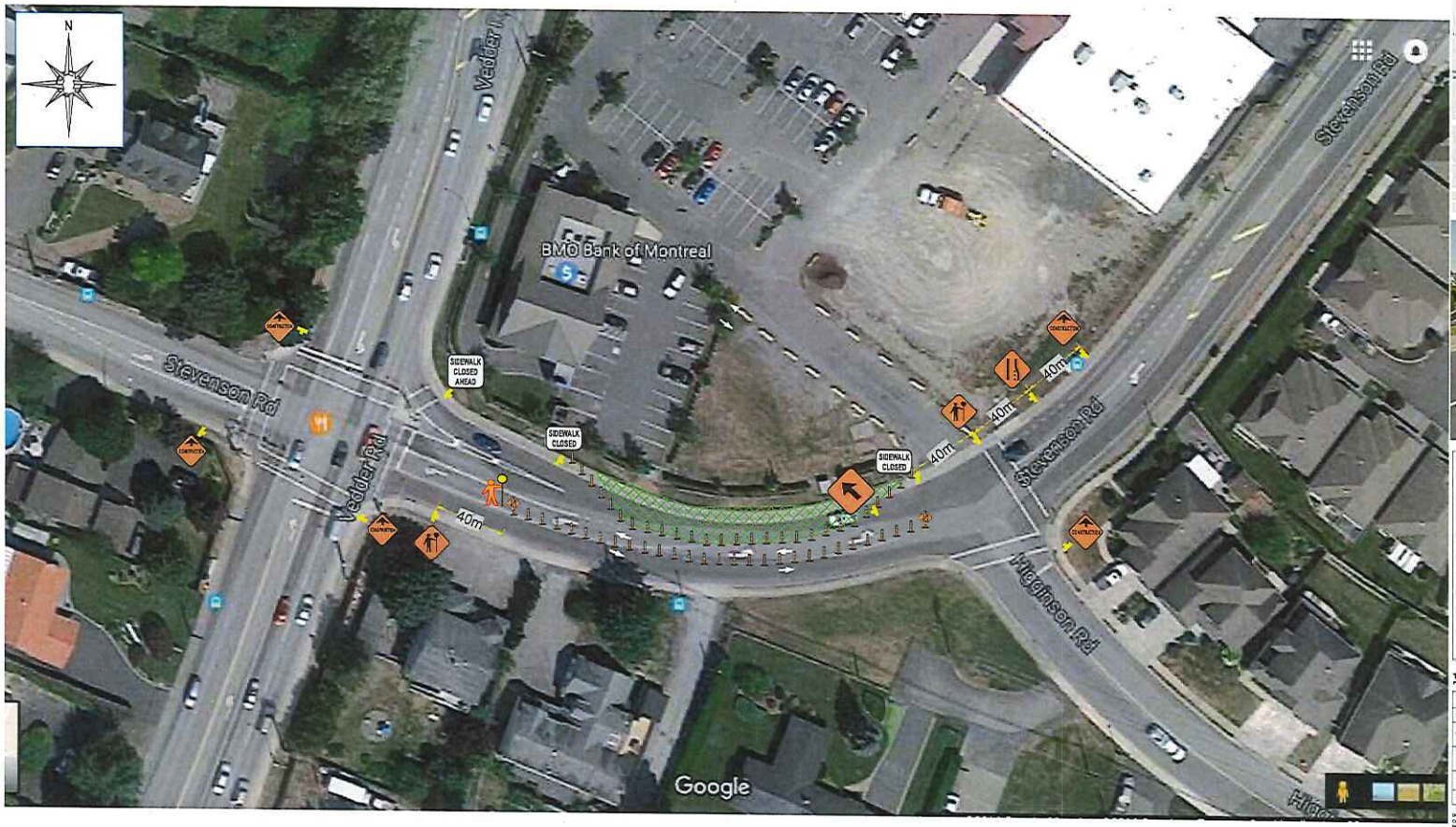

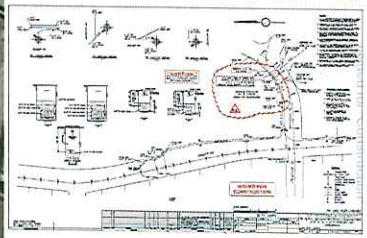

TABLE A

Legend
- Sign Stand
- traffic controller
- Delineator

Time Frame: Jan 3, 2017 - Jan 27, 2017	-Close curb lane west bound on Stevenson Rd, median crossover into east bound inside lane.
Times: Weekdays: 7:00am - 6:00pm Saturday: 7:00am - 6:00pm (IF REQUIRED) Sunday: NO WORK	-Holes to be backfilled or sufficiently covered and flagged off and made safe over night. -Pedestrians to use existing sidewalks & crosswalks around work zone -Signage placed to MOTI and BC traffic manual standards -CMBC to be notified 48 hrs prior to works
	PHASE 1

THIS TRAFFIC PLAN HAS BEEN PREPARED BY PONTE BROS CONTRACTING LTD. BASED, IN PART, ON INFORMATION PROVIDED BY THIRD PARTIES. EVERY EFFORT HAS BEEN MADE TO ENSURE THAT THE PLAN CONFORMS TO THE REQUIREMENTS OF THE MOTOR VEHICLE ACT (RSBC 1966) CHAPTER 318 AND REGULATIONS AND TO THE BC TRAFFIC CONTROL MANUAL. IMPLEMENTATION OF THIS PLAN WILL BE UNDER THE SUPERVISION OF PONTE BROS CONTRACTING LTD. WHO TAKES NO RESPONSIBILITY FOR THE USES TO WHICH THIS PLAN IS PUT BY THIRD PARTIES NOT DIRECTLY UNDER THE SUPERVISION OF PONTE BROS CONTRACTING LTD.

CLIENT:	BC Hydro
DATE:	December 15, 2016
PROJECT:	Vedder Rd & Stevenson Rd Chilliwack DWG# 474-U07-D794
TMP BY:	Kevin Sousa, Ponte Bros
PAGES:	1 page (PHASE 1)

PBC
PONTE BROS CONTRACTING
(604) 420-3307